

PLAT OF SURVEY

- OF -

PATHFINDER SURVEYING INC.
(formerly)
J.K. SURVEYING INC.
P.O BOX 322
LAKE GENEVA, WI. 53147
WWW.PATHFINDERSURVEYING.NET
262-248-8303

PART OF LOTS 14 AND 15, BLOCK 2 OF WOODDALE ADDITION LOCATED IN SECTION 9, TOWN 1 NORTH, RANGE 17 EAST, TOWN OF LINN, WALWORTH COUNTY, WISCONSIN, DESCRIBED AS FOLLOWS, TO-WIT: BEGINNING AT THE NW CORNER OF SAID LOT 14; THENCE SOUTHEASTERLY ALONG THE NORTH LINE OF LOT 14, 5.04 FEET; THENCE S 0°19' E 83.35 FEET; THENCE N 89°43' W 5.98 FEET TO THE EAST LINE OF SAID LOT 15; THENCE N0°39'E ALONG THE EAST LINE OF OF SAID LOT 15 8.90 FEET; THENCE S88°33' W 49.03 FEET; THENCE N7°54' W 95.15 FEET TO THE NORTH LINE OF SAID LOT 15; THENCE SOUTHEASTERLY ALONG THE SAID NORTH LINE 65.00 FEET TO THE PLACE OF BEGINNING.

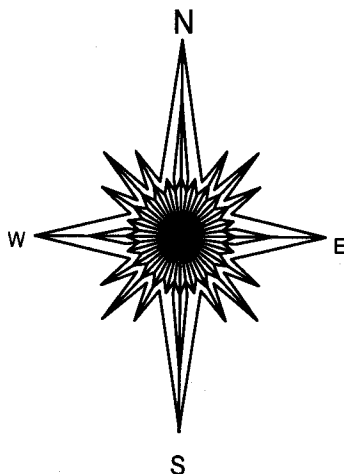
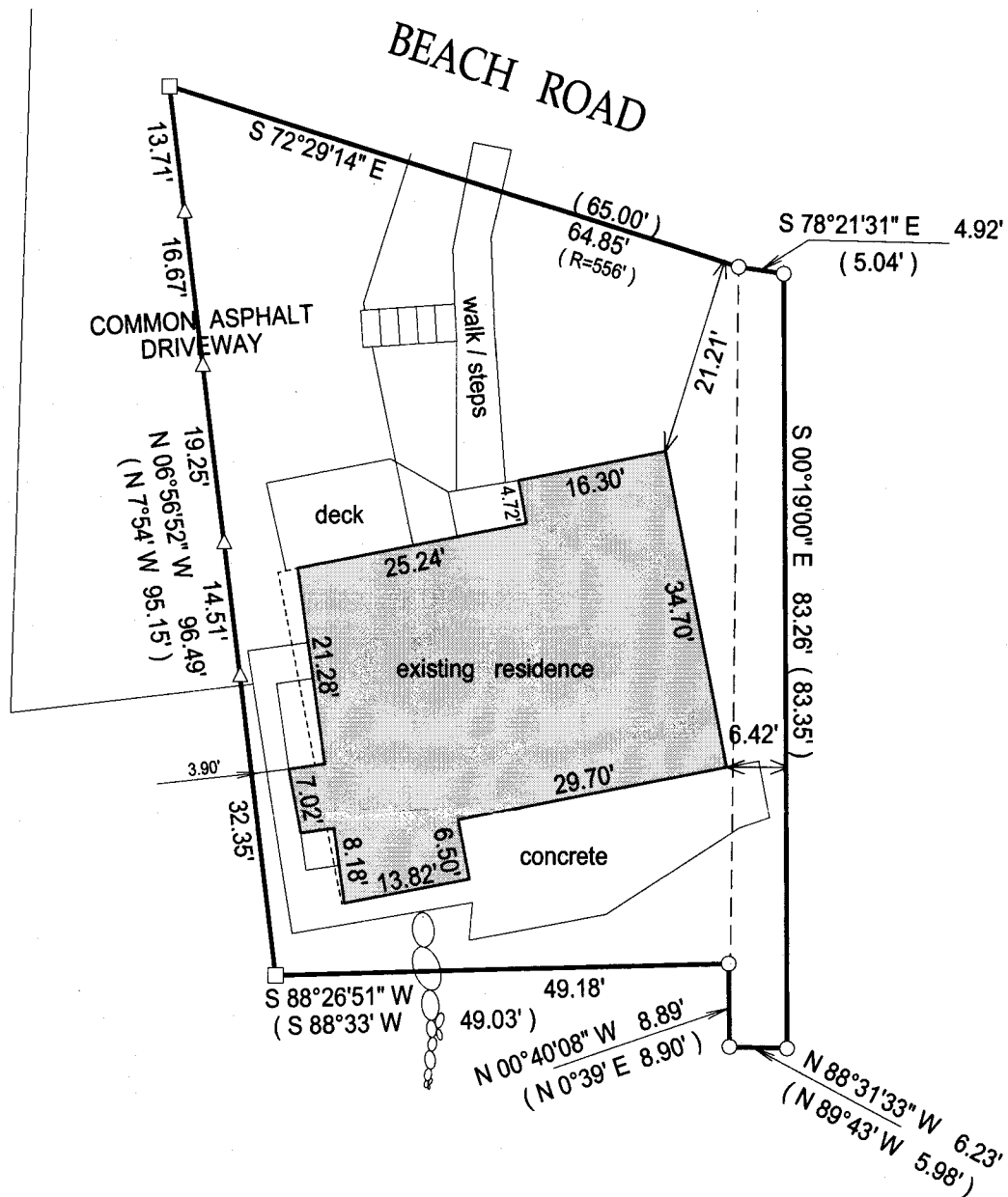

IW 00027B

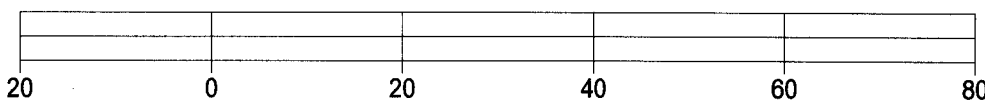

DATED THIS 24TH DAY OF AUGUST, 2014.

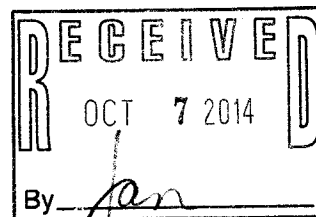

JEFFREY L KIMPS 8-2436
Wisconsin Registered Land Surveyor
(original if signed in red)

IW -27B

117-3677